연중 제 *15* 주일 *(*나해*)*

화답송
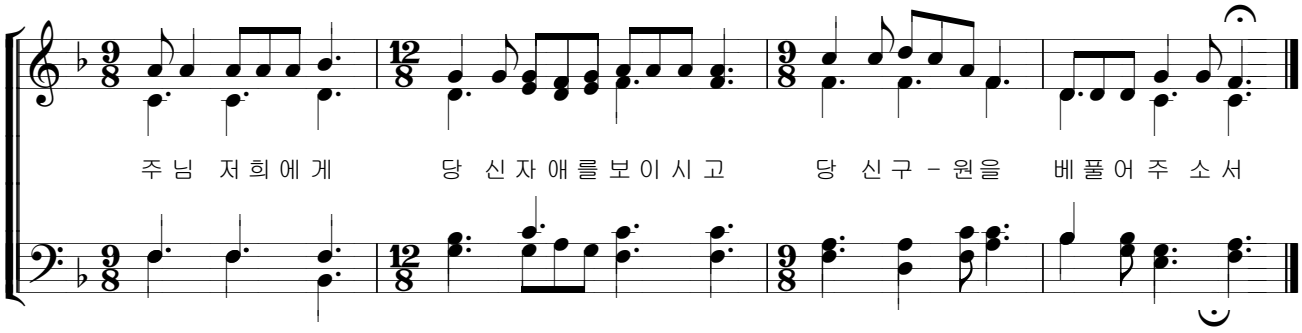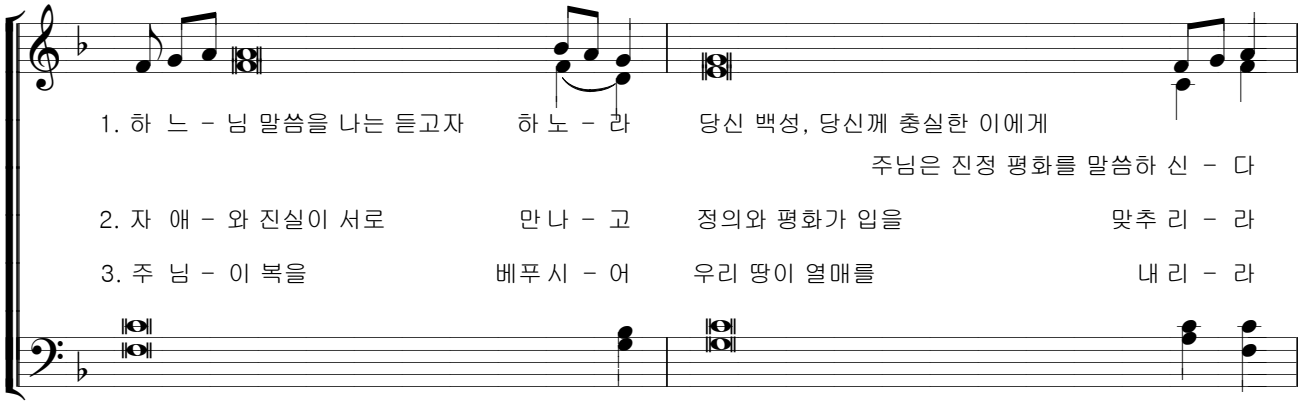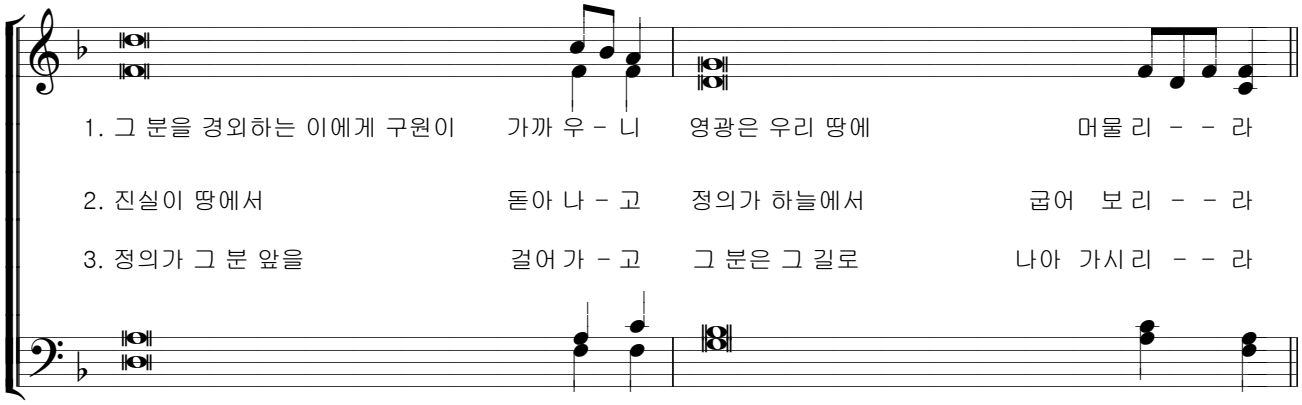
김금자 수녀 작곡