십자가 현양축일 화답송 단성부

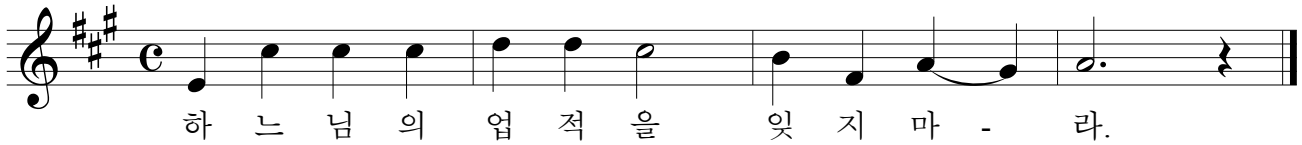
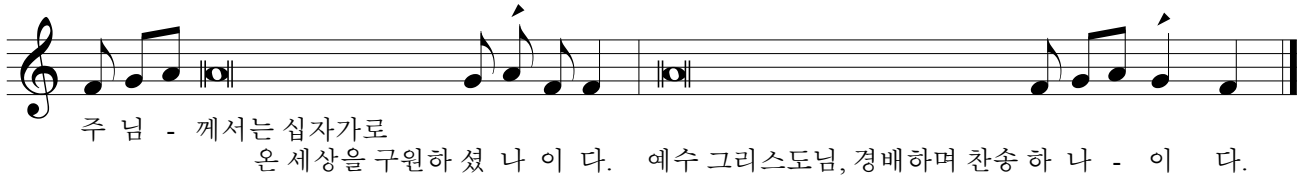
알렐루야 6번 선율을 복음환호송 후렴으로 사용하는 경우 시편 적용은 아래와 같습니다.