8월4일 화답송 - 연중 제 18주일

김은민 Cecillia 曲
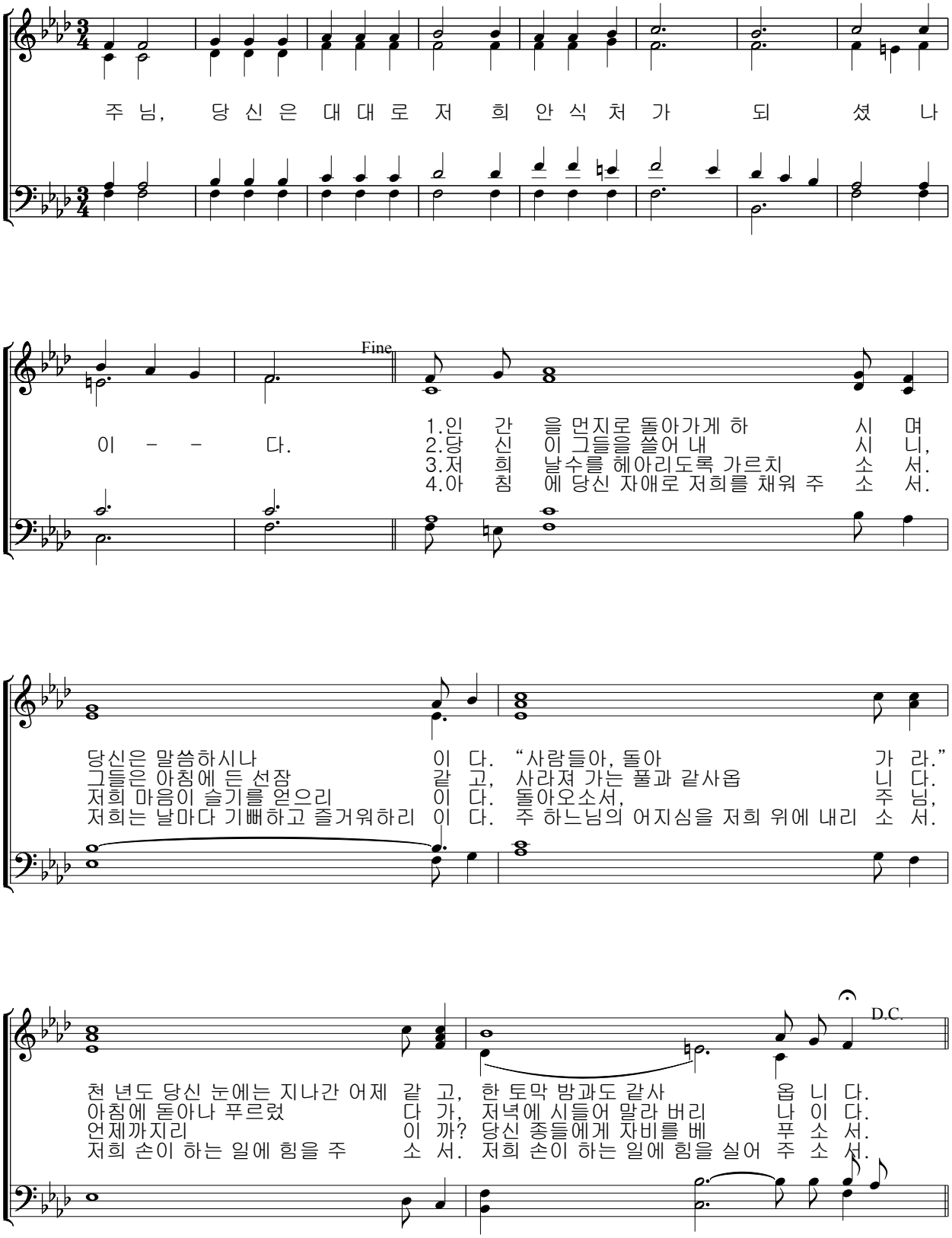
시편 90(89),3-4.5-6.12-13.14와 17(◎ 1)