연중 제30주일 미사
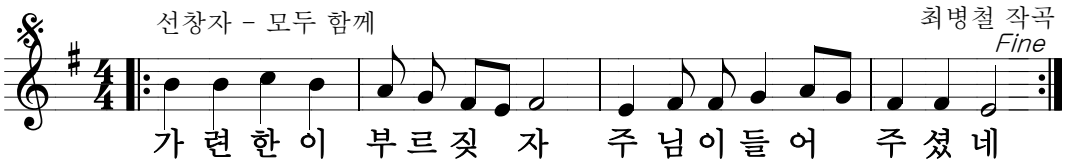
제1독서 화답송