알렐루야(7선법) 단성부

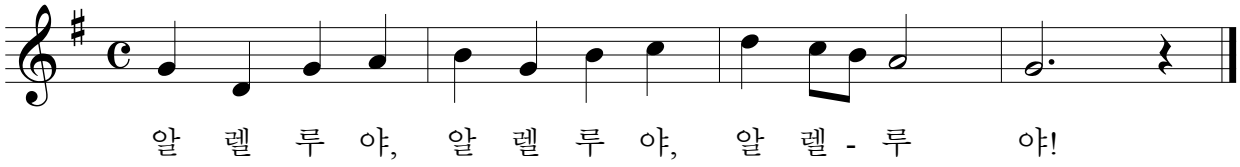

©