그리스도 왕 대축일 미사
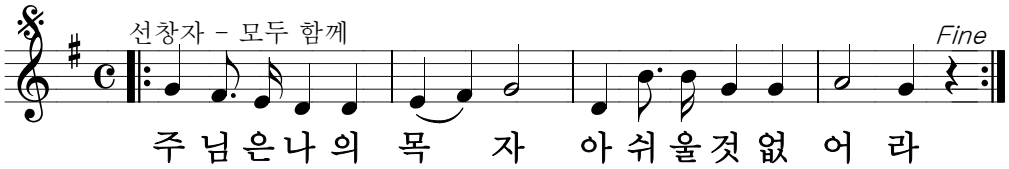
화답송