[주보용] 2019. 12. 25

주님 성탄 대축일 낮미사 화답송 [가해]
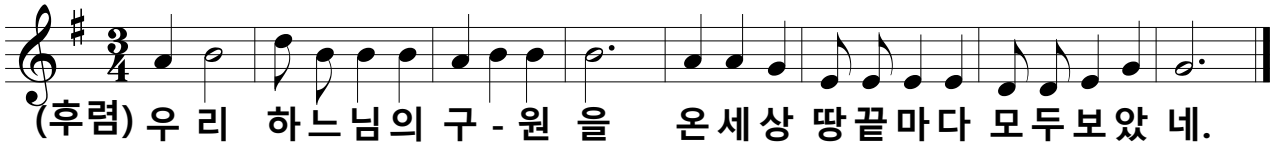
시편*98(97), 1. 2- 3ㄱㄴ. 3ㄷㄹ- 4. 5- 6*