연중 제3주일 미사
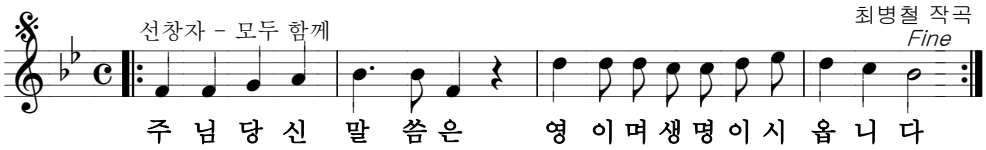
제1독서 화답송